

Nutra Pure LLC

Vancouver, WA 98685
support@cbdpure.com
(800) 240-9884
Lic. #

Sample: 06TRC004719.O2399

Strain: CBD Pure 100

Sample Received: 06/14/2019; Report Created: 06/28/2019

Leaf Inventory/Lot ID: ; Leaf Pre-Transfer Inventory/Lot ID:

Leaf Batch ID: ; Leaf Pre-Transfer Batch ID:

Leaf Manifest ID:

CBD Pure 100

Other, Industrial Hemp
External Batch ID: NP28



ND

THC Potency

**112.67
mg/unit**

CBD Potency

**112.67
mg/unit**

Total Potency*

Cannabinoids

1 Unit = 60 mL Bottle, 56.334g

| Analyte | Mass mg/unit | Mass mg/g |
|--------------|-----------------|--------------|
| THCa | ND | ND |
| Δ9-THC | ND | ND |
| CBD | 112.67 | 2.00 |
| CBDa | ND | ND |
| CBN | ND | ND |
| Δ8-THC | ND | ND |
| THCV | ND | ND |
| CBDV | ND | ND |
| CBG | ND | ND |
| CBGa | ND | ND |
| CBC | ND | ND |
| Total | 112.67 | 2.00 |

Chromatogram

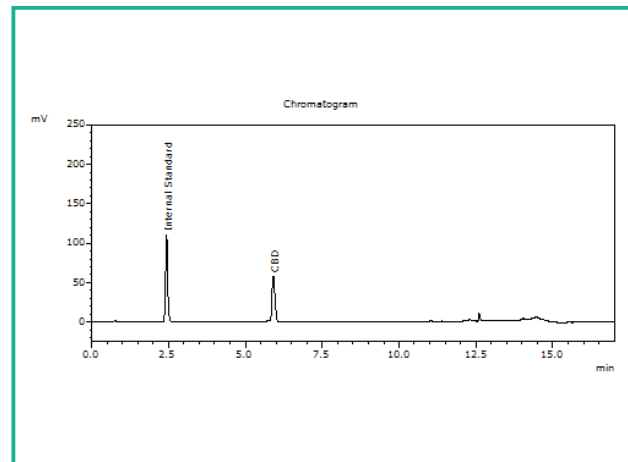

THC Potency = THCa * 0.877 + d9-THC; CBD Potency = CBDa * 0.877 + CBD; LOQ = Limit of Quantitation; Total Potency* = Total THC + Total CBD. Unless otherwise stated all quality control samples performed within specifications established by the Laboratory.

908 N. Howard St., Suite 101

Spokane, WA

(509) 284-7522

http://traceanalytics.com/

Lic# 0014

Gwen Bode

Scientist I

Confident Cannabis

All Rights Reserved

support@confidentcannabis.com

(866) 506-5866

www.confidentcannabis.com



This product has been tested by Trace Analytics, Inc using valid testing methodologies and a quality system as required by state law. Values reported relate only to the product tested. Trace Analytics, Inc makes no claims as to the efficacy, safety or other risks associated with any detected or non-detected levels of any compounds reported herein. This Certificate shall not be reproduced except in full, without the written approval of Trace Analytics, Inc. Lic# 0014 - Foreign Matter (Visual Inspection) - Moisture (Moisture Analyzer) - Water Activity (Water Activity Meter) - Microbiological (3M Petrifilm/qPCR) - Potency (HPLC-UV) - Residual Solvents (GCMS) - Mycotoxins (ELISA)

Nutra Pure LLC

Vancouver, WA 98685
support@cbdpure.com
(800) 240-9884
Lic. #

Sample: 06TRC004719.O2399

Strain: CBD Pure 100

Sample Received: 06/14/2019; Report Created: 06/28/2019
Leaf Inventory/Lot ID: ; Leaf Pre-Transfer Inventory/Lot ID:
Leaf Batch ID: ; Leaf Pre-Transfer Batch ID:
Leaf Manifest ID:

CBD Pure 100

Other, Industrial Hemp
External Batch ID: NP28



Microbials

Pass

| Analyte | Limit | Units | Status |
|--------------------------------------|-------|-------|--------|
| E. Coli | 1 | CFU/g | Pass |
| Salmonella | 1 | CFU/g | Pass |
| Bile-Tolerant Gram-Negative Bacteria | 10000 | CFU/g | Pass |

LOQ = Limit of Quantitation; TNC = Too Numerous to Count; Unless otherwise stated all quality control samples performed within specifications established by the Laboratory.

908 N. Howard St., Suite 101
Spokane, WA
(509) 284-7522
<http://traceanalytics.com/>
Lic# 0014

Sara Minier
Senior Scientist

Confident Cannabis
All Rights Reserved
support@confidentcannabis.com
(866) 506-5866
www.confidentcannabis.com



Nutra Pure LLC

Vancouver, WA 98685
support@cbdpure.com
(800) 240-9884
Lic. #

Sample: 06TRC004719.O2399

Strain: CBD Pure 100

Sample Received: 06/14/2019; Report Created: 06/28/2019
Leaf Inventory/Lot ID: ; Leaf Pre-Transfer Inventory/Lot ID:
Leaf Batch ID: ; Leaf Pre-Transfer Batch ID:
Leaf Manifest ID:

CBD Pure 100

Other, Industrial Hemp
External Batch ID: NP28



Pesticides

Pass

No Residues Detected

| Analyte | LOQ | ULOQ | Limit | Mass | Status |
|---------|-----|------|-------|------|--------|
|---------|-----|------|-------|------|--------|

LOQ = Limit of Quantitation; The reported result is based on a sample weight with the applicable moisture content for that sample; Unless otherwise stated all quality control samples performed within specifications established by the Laboratory.

908 N. Howard St., Suite 101
Spokane, WA
(509) 284-7522
<http://traceanalytics.com/>
Lic# 0014

Derek Laine
Senior Scientist

Confident Cannabis
All Rights Reserved
support@confidentcannabis.com
(866) 506-5866
www.confidentcannabis.com



Nutra Pure LLC

Vancouver, WA 98685
support@cbdpure.com
(800) 240-9884
Lic. #

Sample: 06TRC004719.O2399

Strain: CBD Pure 100

Sample Received: 06/14/2019; Report Created: 06/28/2019
Leaf Inventory/Lot ID: ; Leaf Pre-Transfer Inventory/Lot ID:
Leaf Batch ID: ; Leaf Pre-Transfer Batch ID:
Leaf Manifest ID:

CBD Pure 100

Other, Industrial Hemp
External Batch ID: NP28



Residual Solvents

Pass

| Analyte | LOQ | Limit | Mass | Status |
|-----------------|--------|--------|------|--------|
| | PPM | PPM | PPM | |
| Acetone | 1500.0 | 5000.0 | ND | Pass |
| Benzene | 0.6 | 2.0 | ND | Pass |
| Butanes | 1500.0 | 5000.0 | ND | Pass |
| Chloroform | 0.6 | 2.0 | ND | Pass |
| Cyclohexane | 1164.0 | 3880.0 | ND | Pass |
| Dichloromethane | 180.0 | 600.0 | ND | Pass |
| Ethyl-Acetate | 1500.0 | 5000.0 | ND | Pass |
| Heptanes | 1500.0 | 5000.0 | ND | Pass |
| Hexanes | 87.0 | 290.0 | ND | Pass |
| Isopropanol | 1500.0 | 5000.0 | ND | Pass |
| Methanol | 900.0 | 3000.0 | ND | Pass |
| Pentane | 1500.0 | 5000.0 | ND | Pass |
| Propane | 1500.0 | 5000.0 | ND | Pass |
| Toluene | 267.0 | 890.0 | ND | Pass |
| Xylenes | 1953.0 | 2170.0 | ND | Pass |

LOQ = Limit of Quantitation; The reported result is based on a sample weight with the applicable moisture content for that sample; Unless otherwise stated all quality control samples performed within specifications established by the Laboratory.

908 N. Howard St., Suite 101
Spokane, WA
(509) 284-7522
<http://traceanalytics.com/>
Lic# 0014

Sara Minier
Senior Scientist

Confident Cannabis
All Rights Reserved
support@confidentcannabis.com
(866) 506-5866
www.confidentcannabis.com



This product has been tested by Trace Analytics, Inc using valid testing methodologies and a quality system as required by state law. Values reported relate only to the product tested. Trace Analytics, Inc makes no claims as to the efficacy, safety or other risks associated with any detected or non-detected levels of any compounds reported herein. This Certificate shall not be reproduced except in full, without the written approval of Trace Analytics, Inc. Lic# 0014 - Foreign Matter (Visual Inspection) - Moisture (Moisture Analyzer) - Water Activity (Water Activity Meter) - Microbiological (3M Petrifilm/qPCR) - Potency (HPLC-UV) - Residual Solvents (GCMS) - Mycotoxins (ELISA)

Nutra Pure LLC

Vancouver, WA 98685
support@cbdpure.com
(800) 240-9884
Lic. #

Sample: 06TRC004719.O2399

Strain: CBD Pure 100

Sample Received: 06/14/2019; Report Created: 06/28/2019
Leaf Inventory/Lot ID: ; Leaf Pre-Transfer Inventory/Lot ID:
Leaf Batch ID: ; Leaf Pre-Transfer Batch ID:
Leaf Manifest ID:

CBD Pure 100

Other, Industrial Hemp
External Batch ID: NP28



Heavy Metals

Pass

| Analyte | Mass | LOQ | Limit | Status |
|---------|------|-----|-------|--------|
| | PPM | PPM | PPM | |
| Arsenic | ND | | 2.000 | Pass |
| Cadmium | ND | | 0.820 | Pass |
| Lead | ND | | 1.200 | Pass |
| Mercury | ND | | 0.400 | Pass |

Notes: Subcontracted by Medicine Creek Analytics, 3700 Pacific HWY E, Ste 400, Fife, WA 98424

LOQ = Limit of Quantitation; The reported result is based on a sample weight with the applicable moisture content for that sample; Unless otherwise stated all quality control samples performed within specifications established by the Laboratory.

908 N. Howard St., Suite 101
Spokane, WA
(509) 284-7522
<http://traceanalytics.com/>
Lic# 0014



Sara Minier
Senior Scientist

Confident Cannabis
All Rights Reserved
support@confidentcannabis.com
(866) 506-5866



This product has been tested by Trace Analytics, Inc using valid testing methodologies and a quality system as required by state law. Values reported relate only to the product tested. Trace Analytics, Inc makes no claims as to the efficacy, safety or other risks associated with any detected or non-detected levels of any compounds reported herein. This Certificate shall not be reproduced except in full, without the written approval of Trace Analytics, Inc. Lic# 0014 - Foreign Matter (Visual Inspection) - Moisture (Moisture Analyzer) - Water Activity (Water Activity Meter) - Microbiological (3M Petrifilm/qPCR) - Potency (HPLC-UV) - Residual Solvents (GCMS) - Mycotoxins (ELISA)