

Nutra Pure LLC

Vancouver, WA 98685
support@cbdpure.com
(800) 240-9884
Lic. #

Sample: 03TRC003918.C1167

Strain: CBDPure Hemp Oil 300
Batch#: NP04 01/20; Batch Size: - grams
Sample Received: 03/09/2018; Report Created: 03/15/2018

CBDPure Hemp Oil 300

Concentrates & Extracts, Other
BioTrack Sample ID: ; BT Lot ID: ; BT Manifest ID:



3.86
mg/unit

THC Potency

333.49
mg/unit

CBD Potency

337.35
mg/unit

Total Potency*

Cannabinoids

1 Unit = Bottle, 55.122g

| Analyte | Mass mg/unit | Mass mg/g |
|--------------|-----------------|--------------|
| THCa | ND | ND |
| Δ9-THC | 3.86 | 0.07 |
| CBD | 333.49 | 6.05 |
| CBDa | ND | ND |
| CBN | ND | ND |
| Δ8-THC | ND | ND |
| CBDV | ND | ND |
| CBG | ND | ND |
| CBGa | ND | ND |
| CBC | 1.10 | 0.02 |
| Total | 338.45 | 6.14 |

Chromatogram

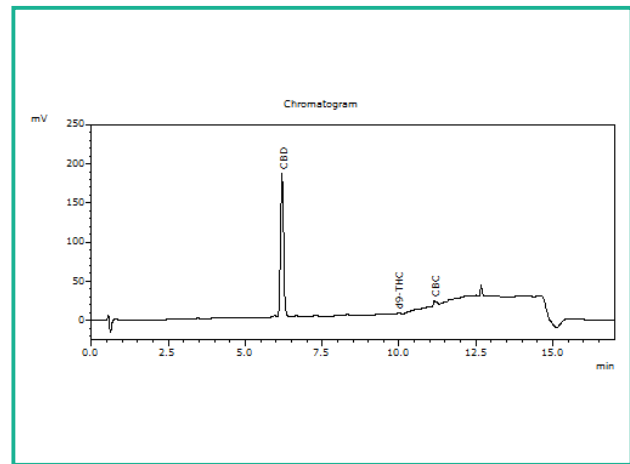

THC Potency = THCa * 0.877 + Δ9-THC; CBD Potency = CBDa * 0.877 + CBD; LOQ = Limit of Quantitation; Total Potency* = Total THC + Total CBD. Unless otherwise stated all quality control samples performed within specifications established by the Laboratory.

908 N. Howard St., Suite 101
Spokane, WA
(509) 284-7522
<http://traceanalytics.com/>
Lic# 0014

Sara Minier
Sara Minier
Senior Scientist

Confident Cannabis
All Rights Reserved
support@confidentcannabis.com
(866) 506-5866
www.confidentcannabis.com



Nutra Pure LLC

Vancouver, WA 98685
support@cbdpure.com
(800) 240-9884
Lic. #

Sample: 03TRC003918.C1167

Strain: CBDPure Hemp Oil 300
Batch#: NP04 01/20; Batch Size: - grams
Sample Received: 03/09/2018; Report Created: 03/15/2018

CBDPure Hemp Oil 300

Concentrates & Extracts, Other
BioTrack Sample ID: ; BT Lot ID: ; BT Manifest ID:



Microbials

Pass

| Analyte | Limit | Units | Status |
|--------------------------------------|-------|-------|--------|
| E. Coli | 1 | CFU/g | Pass |
| Salmonella | 1 | CFU/g | Pass |
| Bile-Tolerant Gram-Negative Bacteria | 1000 | CFU/g | Pass |

LOQ = Limit of Quantitation; TNC = Too Numerous to Count; Unless otherwise stated all quality control samples performed within specifications established by the Laboratory.

908 N. Howard St., Suite 101
Spokane, WA
(509) 284-7522
<http://traceanalytics.com/>
Lic# 0014

Sara Minier
Senior Scientist

Confident Cannabis
All Rights Reserved
support@confidentcannabis.com
(866) 506-5866
www.confidentcannabis.com



Nutra Pure LLC

Vancouver, WA 98685
support@cbdpure.com
(800) 240-9884
Lic. #

Sample: 03TRC003918.C1167

Strain: CBDPure Hemp Oil 300
Batch#: NP04 01/20; Batch Size: - grams
Sample Received: 03/09/2018; Report Created: 03/15/2018

CBDPure Hemp Oil 300

Concentrates & Extracts, Other
BioTrack Sample ID: ; BT Lot ID: ; BT Manifest ID:



Residual Solvents

Pass

| Analyte | LOD | Limit | Mass | Status |
|-----------------|-----|--------|------|--------|
| | PPM | PPM | PPM | |
| Acetone | 1.0 | 5000.0 | ND | Pass |
| Benzene | 1.0 | 2.0 | ND | Pass |
| Butanes | 1.0 | 5000.0 | ND | Pass |
| Chloroform | 1.0 | 2.0 | ND | Pass |
| Cyclohexane | 1.0 | 3880.0 | ND | Pass |
| Dichloromethane | 1.0 | 600.0 | ND | Pass |
| Ethyl-Acetate | 1.0 | 5000.0 | ND | Pass |
| Heptanes | 1.0 | 5000.0 | ND | Pass |
| Hexanes | 1.0 | 290.0 | ND | Pass |
| Isopropanol | 1.0 | 5000.0 | ND | Pass |
| Methanol | 1.0 | 3000.0 | ND | Pass |
| Pentane | 1.0 | 5000.0 | ND | Pass |
| Propane | 1.0 | 5000.0 | ND | Pass |
| Toluene | 1.0 | 890.0 | ND | Pass |
| Xylenes | 1.0 | 2170.0 | ND | Pass |

LOQ = Limit of Quantitation; The reported result is based on a sample weight with the applicable moisture content for that sample; Unless otherwise stated all quality control samples performed within specifications established by the Laboratory.

